

ROOM LEGEND

DD	GUEST ROOM, DOUBLE BED (1)
DD-HI	GUEST ROOM, DOUBLE BED (2), HEARING IMPAIRED
SPK	GUEST ROOM, SUPERIOR KING
JKS	GUEST ROOM, JUNIOR KING
KHC-HI	GUEST ROOM, KING, HANDICAPPED, HEARING IMPAIRED
K-HC	GUEST ROOM, KING, HANDICAPPED
K	GUEST ROOM, KING
HPS	HOSPITALITY
1BR	ONE BEDROOM SUITE W/KITCHENETTE

Key Value	Keynote Legend	Keynote Text
4	COMPACT CUBE ICE MACHINE, 215 PRODUCTION/801B STOR. 28"W X 28 1/2"D X 28 1/2"H (OWNER SUPPLIED)	
6	UNDER COUNTER DISHWASHER, 52"W X 30"D X 34"H. WATER SUPPLY AND DRAIN THIS LOCATION. PRE-RINSE ON LEFT, DISHWASHER ON RIGHT (OWNER SUPPLIED)	
50	FAX MACHINE (OWNER SUPPLIED)	
51	COPIER (OWNER SUPPLIED)	
67	BIKE RACK - BY BIKE SECURITY RACKS CO. 4HX7L BIKE-STANCHIONS MODEL #BS-6B (AE)	
72	MILK GLASS CIRCLE WINDOW	
73	CARPET TILE 20" SQUARE (OWNER SUPPLIED)	
79	ART BOX 4X12" (OWNER SUPPLIED)	
98	TELEPHONE BOARD. SEE ELECTRICAL FOR DETAILS	
137	BENCH/MAINTENANCE WORK TABLE	
166	FIRE EXTINGUISHER	
192	ART BOX 8X4X2", BY OWNER. PROVIDE POWER TO THIS LOCATION.	
230	18"X18" TILE ON 4" CONCRETE SLAB	
288	FULL LENGTH BY 3" WIDE X 3" THICK OWNER SUPPLIED WALK-OFF MATT (CONTRACTOR INSTALLED)	
CSCO	EXPOSED 4" CONCRETE SLAB - SEALED	

ADDITIVE ALTERNATES

- ADD ALTERNATE #1: EXTERIOR TILE
- ADD ALTERNATE #2: GUEST ROOMS WINDOW PROJECTION (INTERIOR)
- ADD ALTERNATE #3: AUTOMATIC SLIDING DOORS AT THE MAIN ENTRY IN LIEU OF SWING DOORS.
- ADD ALTERNATE #4: NORTH PORTAL ROOF

FIRST FLOOR
1/8" = 1'-0"

Revision Schedule	
Number	Date
1	08/19/08
2	9/15/08

PROJECT NUMBER
0702

Archiscape
ARCHITECTURE LANDSCAPES

1512 Pacheco St A202 Santa Fe NM 87505
505.670.2375 505.466.4552

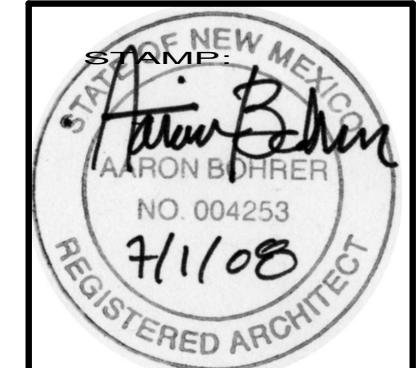

PROJECT: **Hotel Artesia**
ADDRESS: **203 N 2ND STREET, ARTESIA, NEW MEXICO**

SHEET TITLE:
FIRST FLOOR PLAN

SCALE
As indicated

ISSUE DATE
DECEMBER 13, 2008
DRAWN BY:
ANOU
CHECKED BY:
AB
PLOT DATE
12/13/2008 2:33:20 PM

A2.0

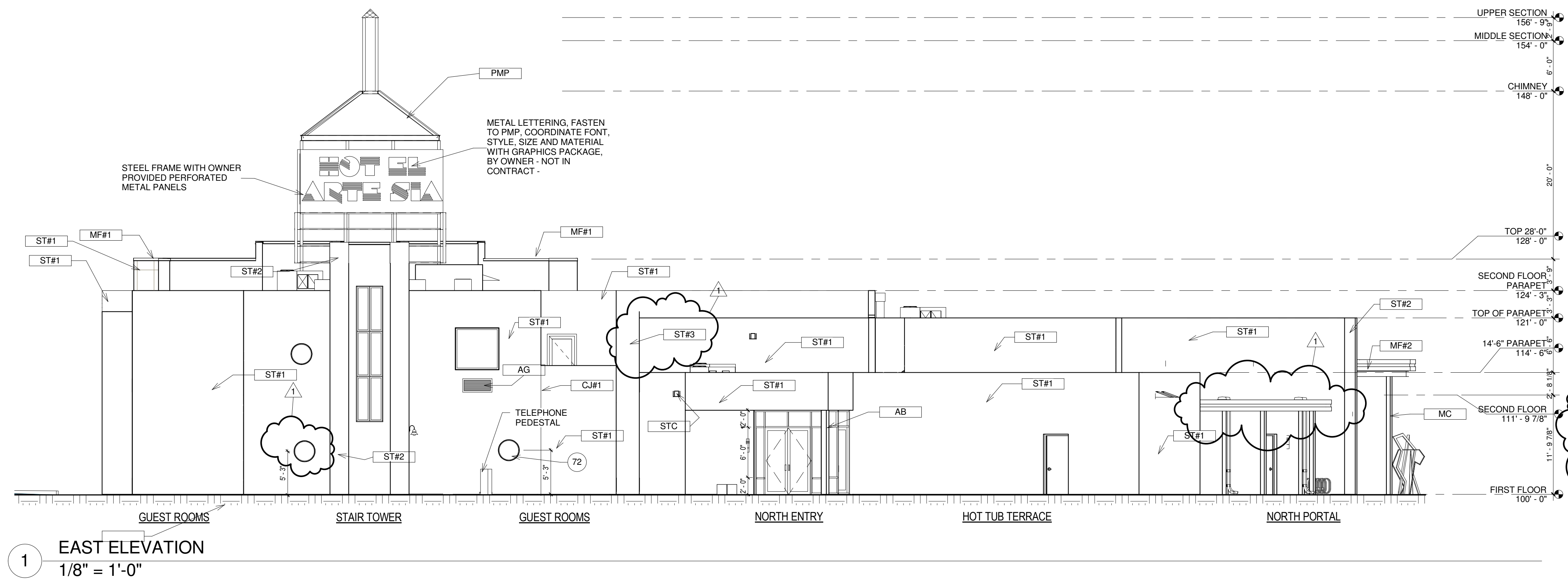

Key Value	Keynote Text
72	MILK GLASS CIRCLE WINDOW
AB	ALUMINUM BREAK METAL SURROUND
AG	ARCHITECTURAL GRILLE (BY PTAC MANUFACTURER)
CJ#1	STUCCO CONTROL JOINT, TYP. ("Dietrich" Double Vee Control Joint, Zinc, Model #WJ3 3/4". Note: Continue Building paper behind control joints. Apply high quality bead under the control joint before attaching the expansion material.)
ESTB	EXPOSED STEEL BEAM PRIME AND PAINT - PATINA GREEN
MC	EXPOSED 6X8 TUBE STEEL COLUMNS - PATINA GREEN
MF#1	METAL PARAPET CAP TO BE PATINA GREEN
MF#2	METAL FASCIA TO BE PATINA GREEN
ML	METAL LETTERING, FASTEN TO PMP, COORDINATE FONT, STYLE, SIZE AND MATERIAL WITH GRAPHICS PACKAGE, BY OWNER - NOT IN CONTRACT.
PMP	STEEL FRAME WITH OWNER PROVIDED PERFORATED METAL PANELS
ST#1	STUCCO COLOR #SW 7562 - ROMAN COLUMN, TYPICAL GRID PATTERN TO BE 2'-0" WIDE X 4'-0" HIGH, ALWAYS MAKE ENDS EQUAL DISTANCE FROM CORNERS
ST#2	STUCCO COLOR #SW 6695 - MIDDAY
ST#2W	STUCCO COLOR #SW 6696 - QUILT GOLD (INTERIOR HEAD/JAMB OF WINDOW RECESS) - & SW 6695 MIDDAY EXTERIOR HEAD, JAMB & SILL
ST#3	STUCCO COLOR #SW 6213 - HALCYON GREEN
ST#4	STUCCO COLOR #SW 7048 URBANE BRONZE
STC	CANALE, PRIME AND PAINT - PATINA GREEN

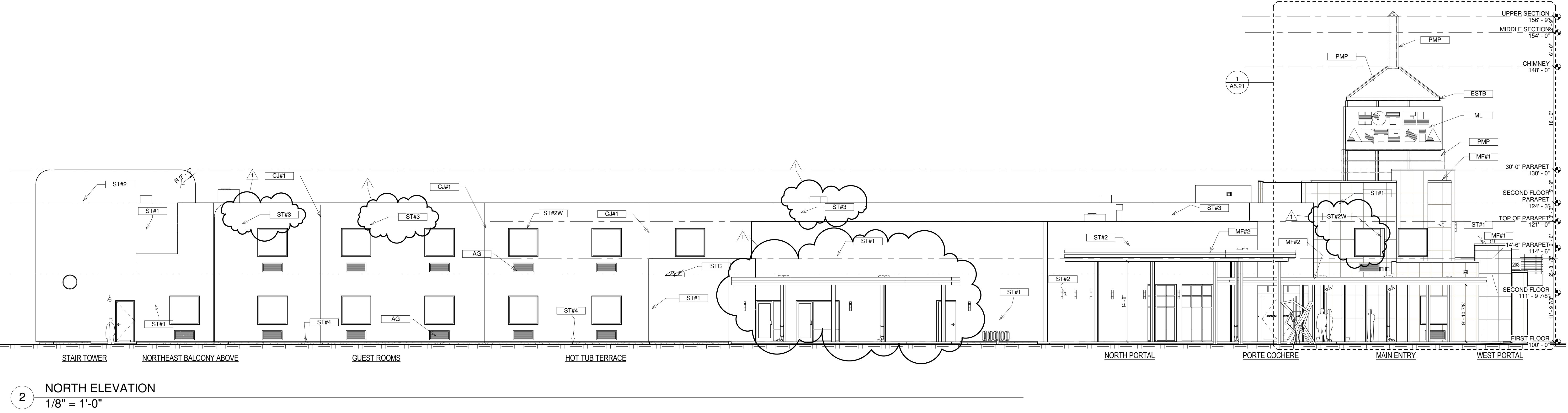

Revision Schedule	
Number	Date
1	08/19/08

PROJECT NUMBER
0702

Archiscape
ARCHITECTURE LANDSCAPES

1512 Pacheco St A202 Santa Fe NM 87505
505.670.2375 505.466.4552

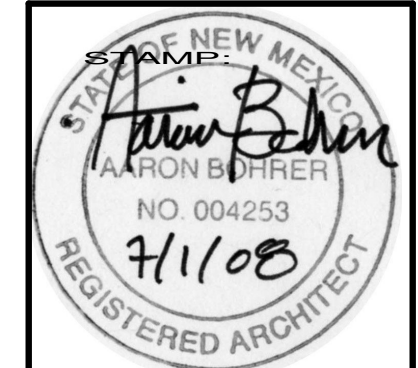

PROJECT:
Hotel Artesia

ADDRESS:
203 N 2ND STREET, ARTESIA, NEW MEXICO

SHEET TITLE:
EXTERIOR ELEVATIONS

SCALE:
As indicated

ISSUE DATE
DECEMBER 13, 2008

DRAWN BY:
ANOU

CHECKED BY:
AB

PLOT DATE
12/13/2008 2:34:48 PM

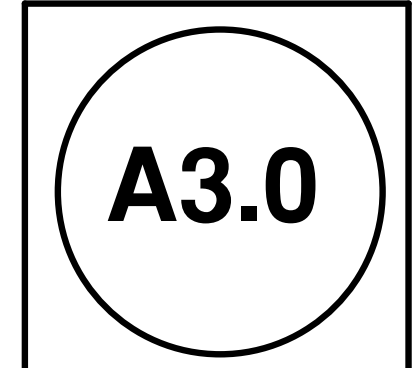

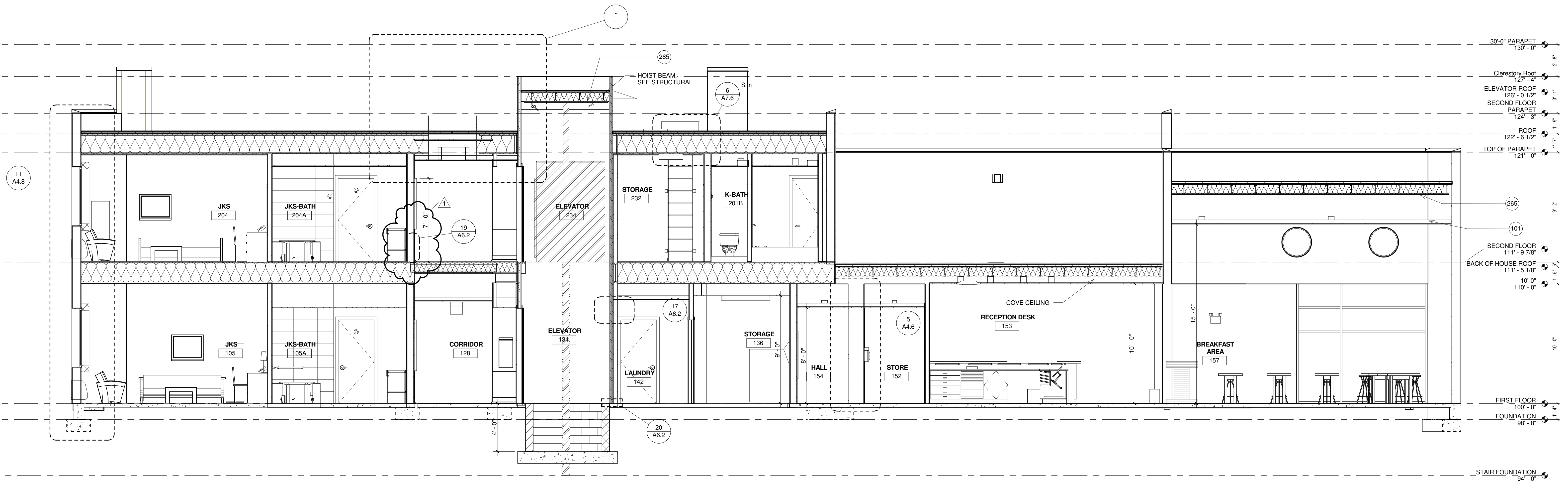

3 Section 14
1/4" = 1'-0"

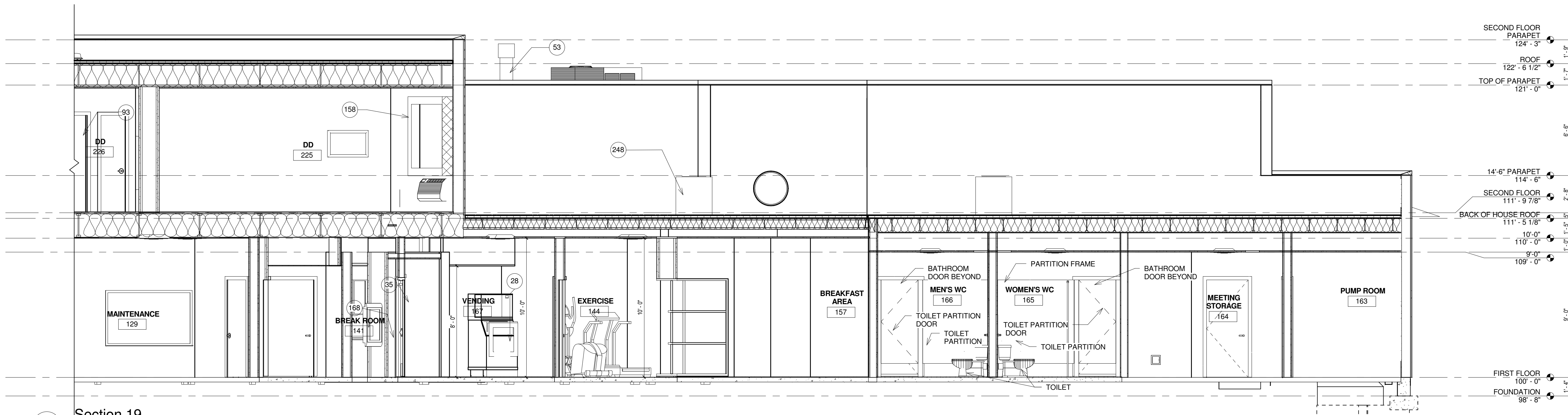

4 Section 19
1/4" = 1'-0"

Keynote Legend	
Key Value	Keynote Text
28	ICE MACHINE, 300 LB/190 LB STORAGE (OWNER SUPPLIED)
35	MICROWAVE, SAWYO 17"X10 1/8" X 12 7/8" (OWNER SUPPLIED)
53	INSERT ZERO CLEARANCE FIRE PLACE (OWNER SUPPLIED)
93	MAIN AND OVERFLOW ROOF DRAIN TO CONNECT TO PVC LEADERS. TRANSITION TO BRASS LION'S TONGUE 12" ABOVE ADJACENT ROOF OR GRADE
101	5/8" GYP. BD. CEILING ON SUSPENDED FRAMING, TYP.
158	BOXED CUT WINDOW FRAME WITH IN-WALL HVAC UNIT, SEE MECH. ADD. ALT.#2
168	PLASTIC LAMINATE COUNTER W/BACKSPLASH
248	EXHAUST FAN, SEE MECHANICAL DWGS. FOR DETAILS
265	(2) LAYERS 5/8" TYPE "X" GYP. BD

Revision Schedule	
Number	Date
1	08/19/08

PROJECT NUMBER
0702

Archiscape
ARCHITECTURE LANDSCAPES
1512 Pacheco St A202 Santa Fe NM 87505
505.670.2375 505.466.4552

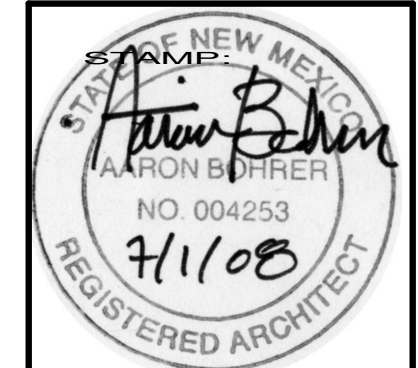

PROJECT:
Hotel Artesia
ADDRESS:
203 N 2ND STREET, ARTESIA, NEW MEXICO

SHEET TITLE:
BUILDING SECTIONS 1/4"
SCALE
1/4" = 1'-0"

ISSUE DATE
DECEMBER 13, 2008
DRAWN BY:
ANOU
CHECKED BY:
AB
PLOT DATE
12/13/2008 2:35:37 PM

